

Review H&E – stained slide for the presence of tumor, necrosis, adequacy (at least 50 viable tumor cells), and assessment of tumor area

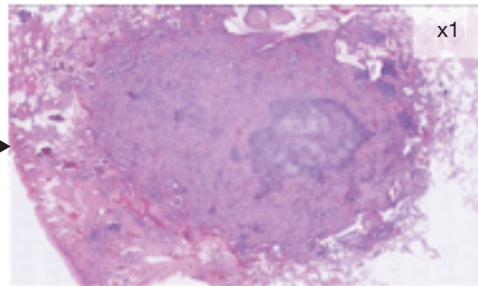

No TC staining and only IC staining observed x10

Review PD-L1 (SP142) - stained slide and confirm overall staining pattern as IC, TC, or both

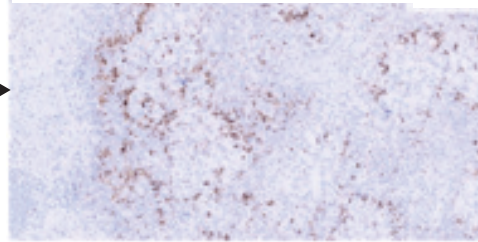

Visually encircle IC aggregates as closely as possible

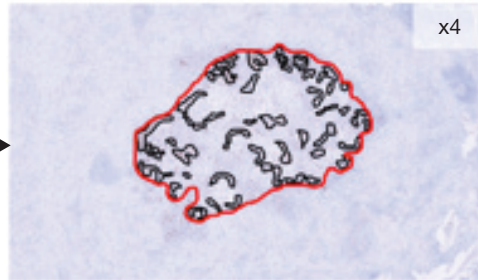

Combine the aggregate staining and estimate the proportion of tumor area occupied by IC aggregates. The IC score for this case is $\geq 10\%$ (IC3). Reference images should be used as reference for scoring

