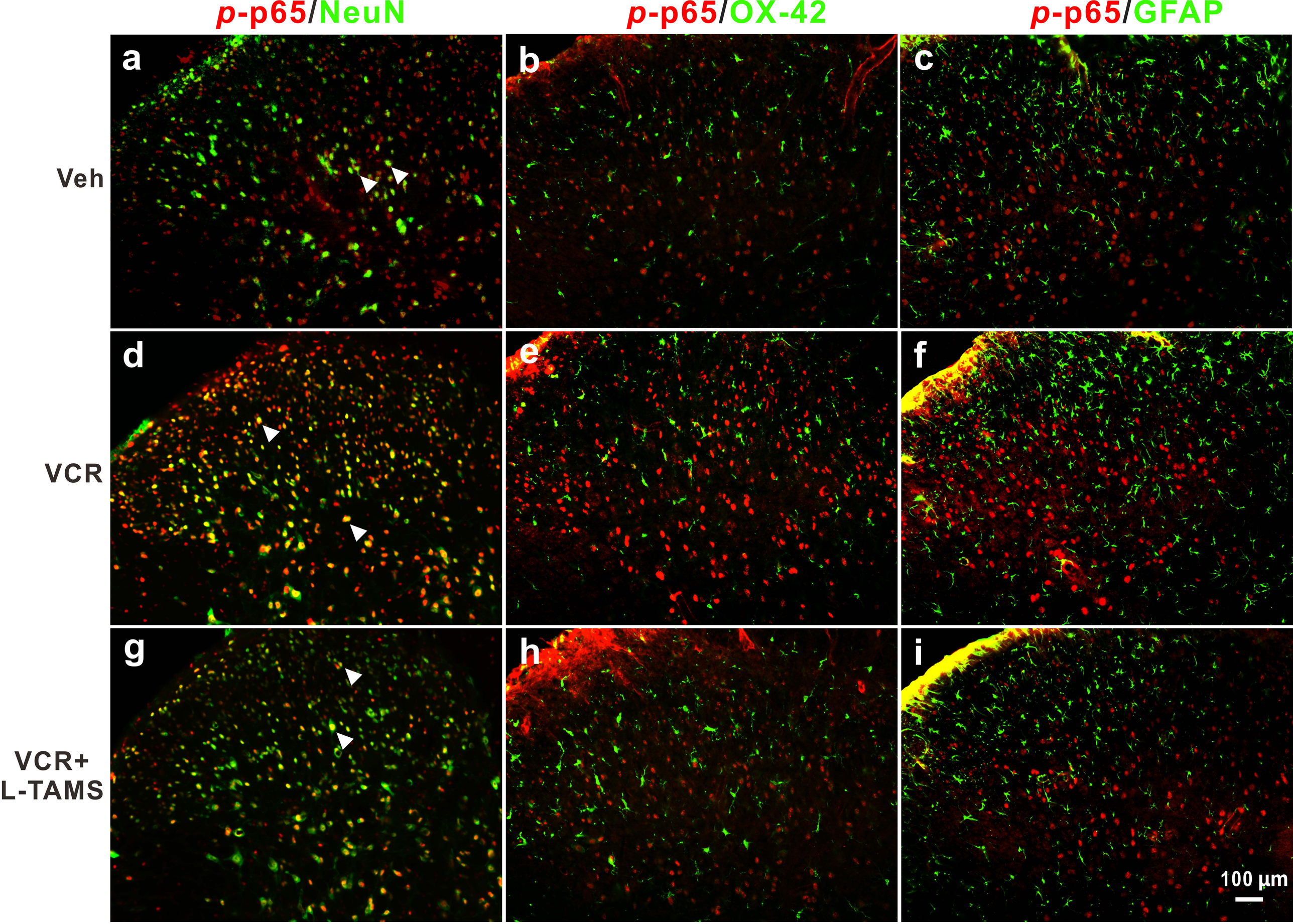

Supplementary figure 2. Injection of vincristine (VCR) upregulates the co-localization of *p*-p65 and NeuN. Double immunofluorescence staining shows that *p*-p65 was only located in nuclei of dorsal horn neurons (NeuN) but not in microglia (OX-42) and astrocyte (GFAP) in different groups as indicated.