Indwelling Urinary Catheter Removal - Inpatient - Adult Algorithm

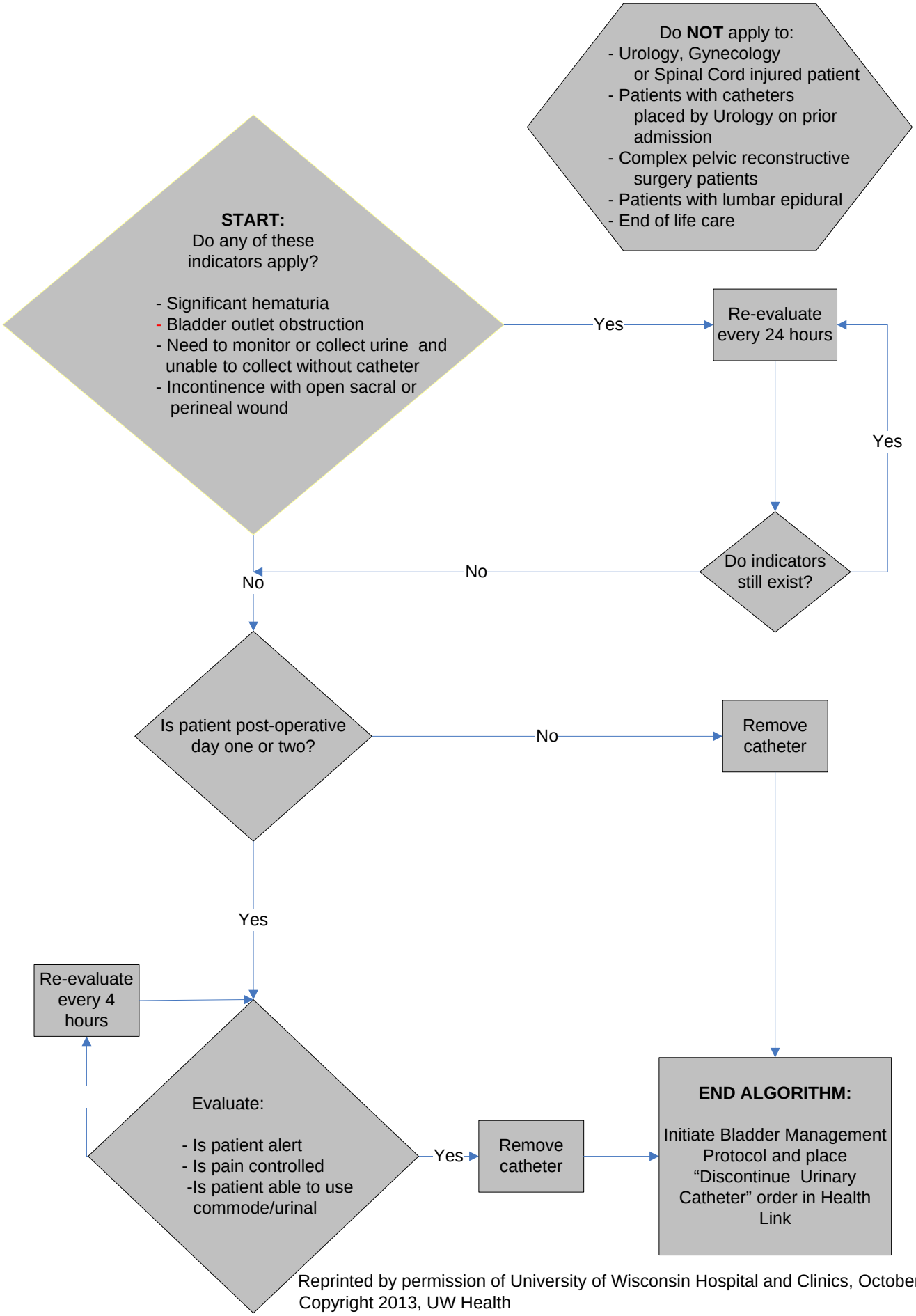

Reprinted by permission of University of Wisconsin Hospital and Clinics, October 30, 2013
Copyright 2013, UW Health