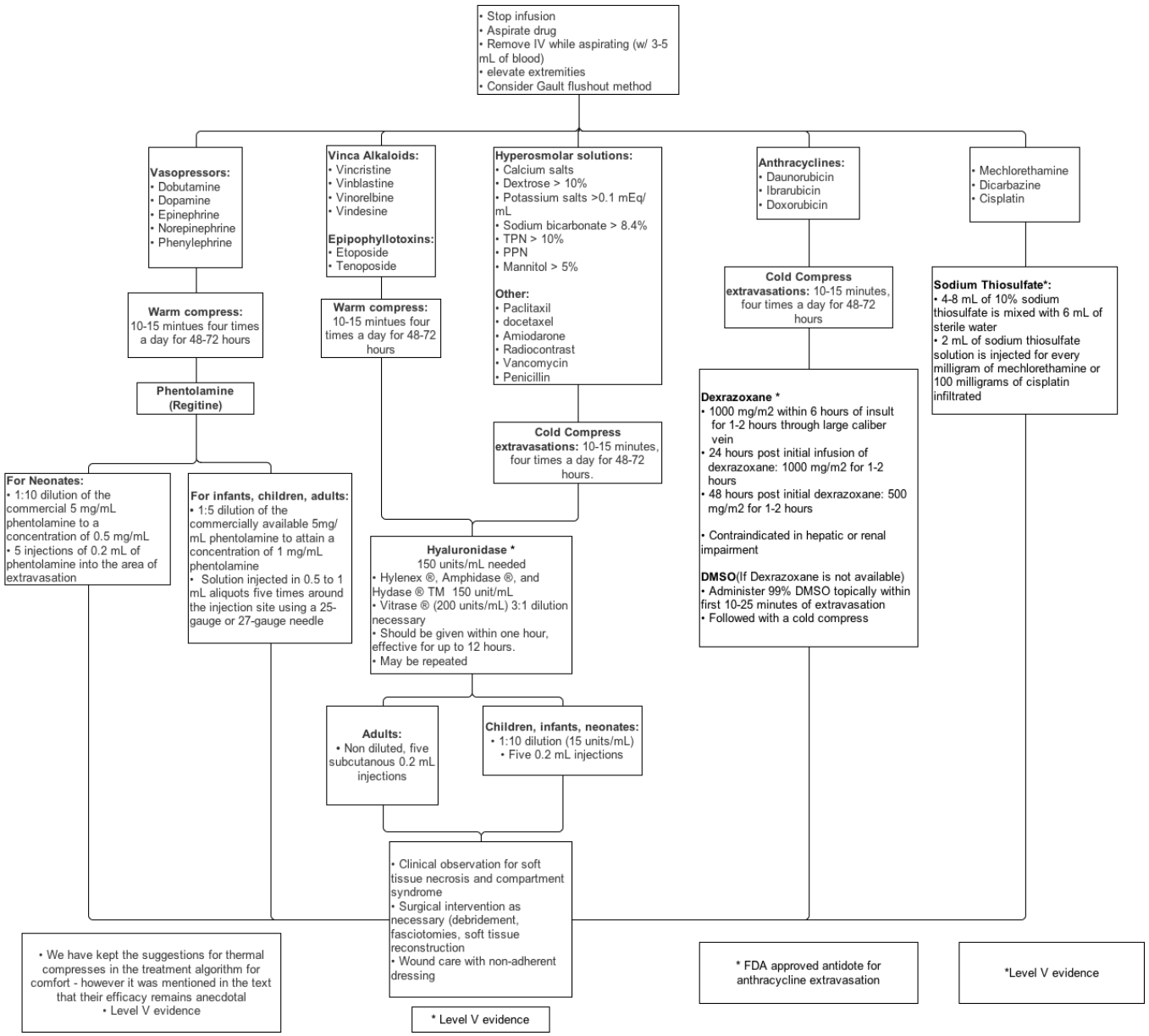Extravasation treatment algorithm: