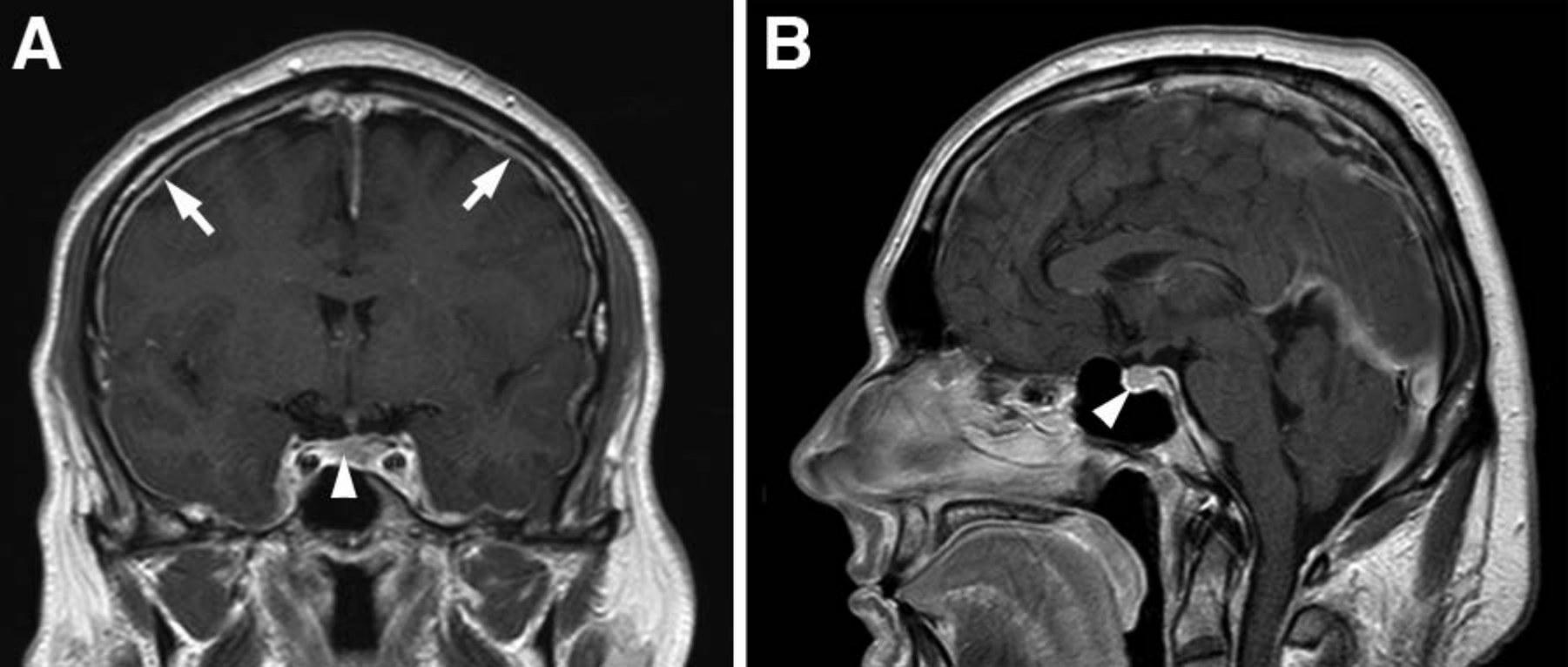
A
B

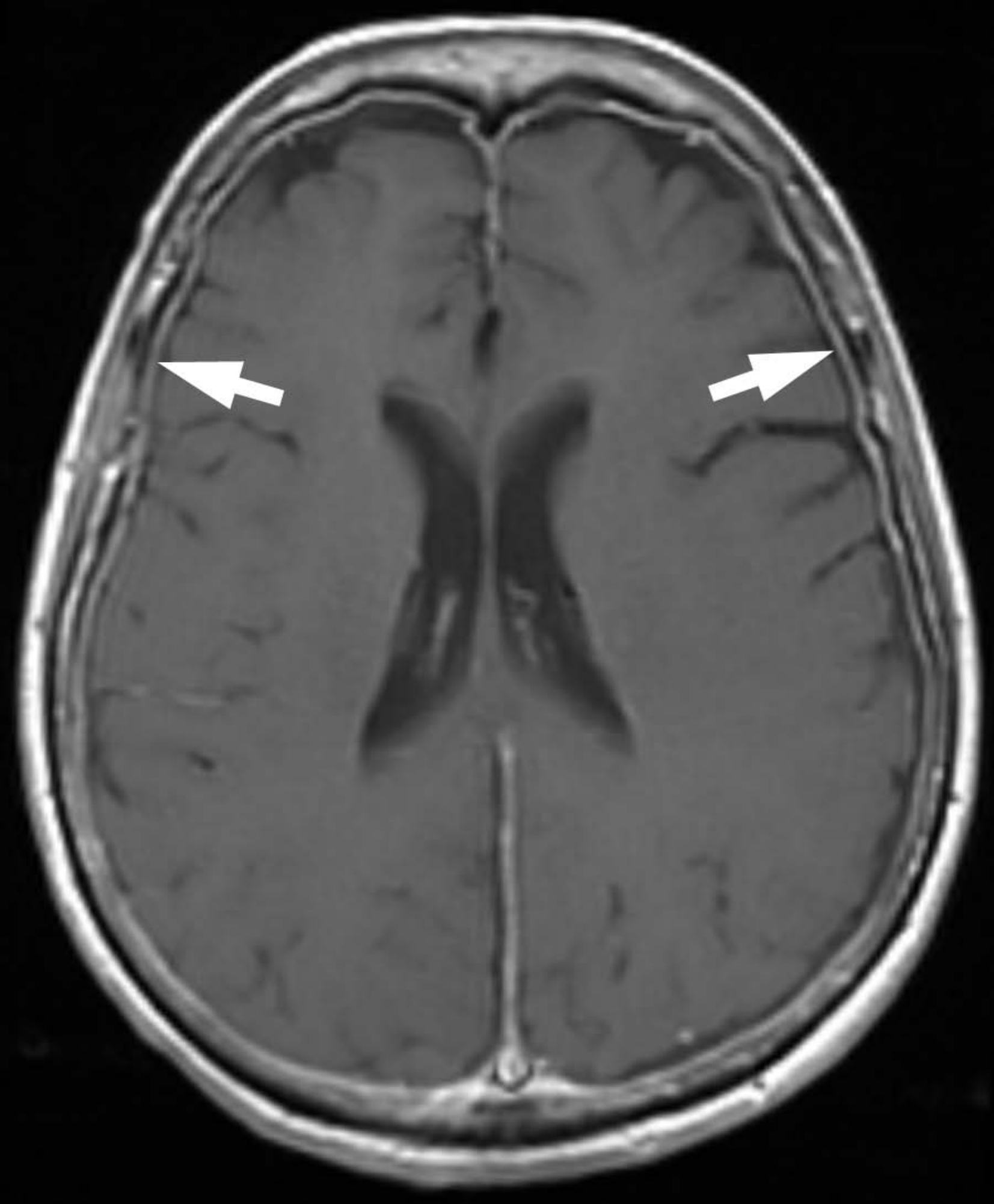

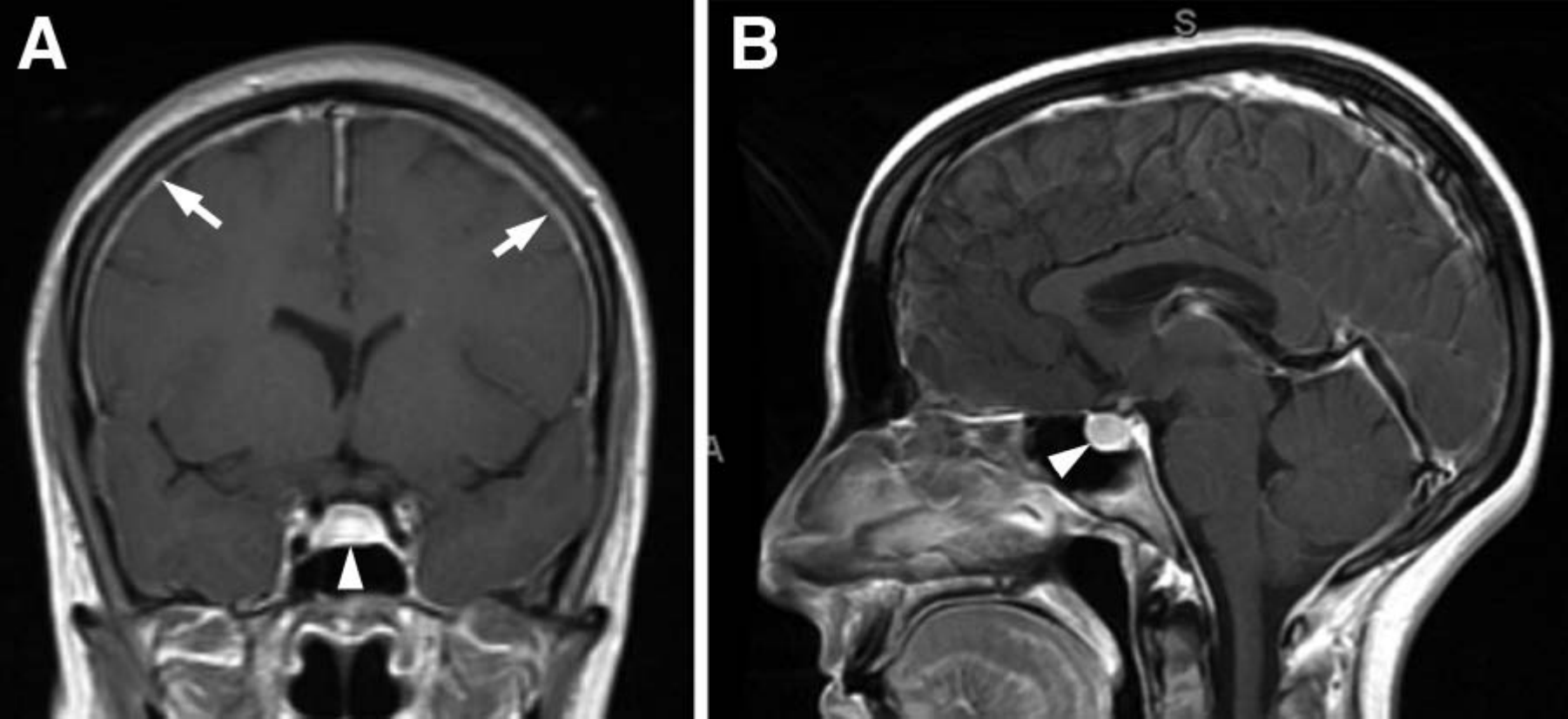
A
B
S
A