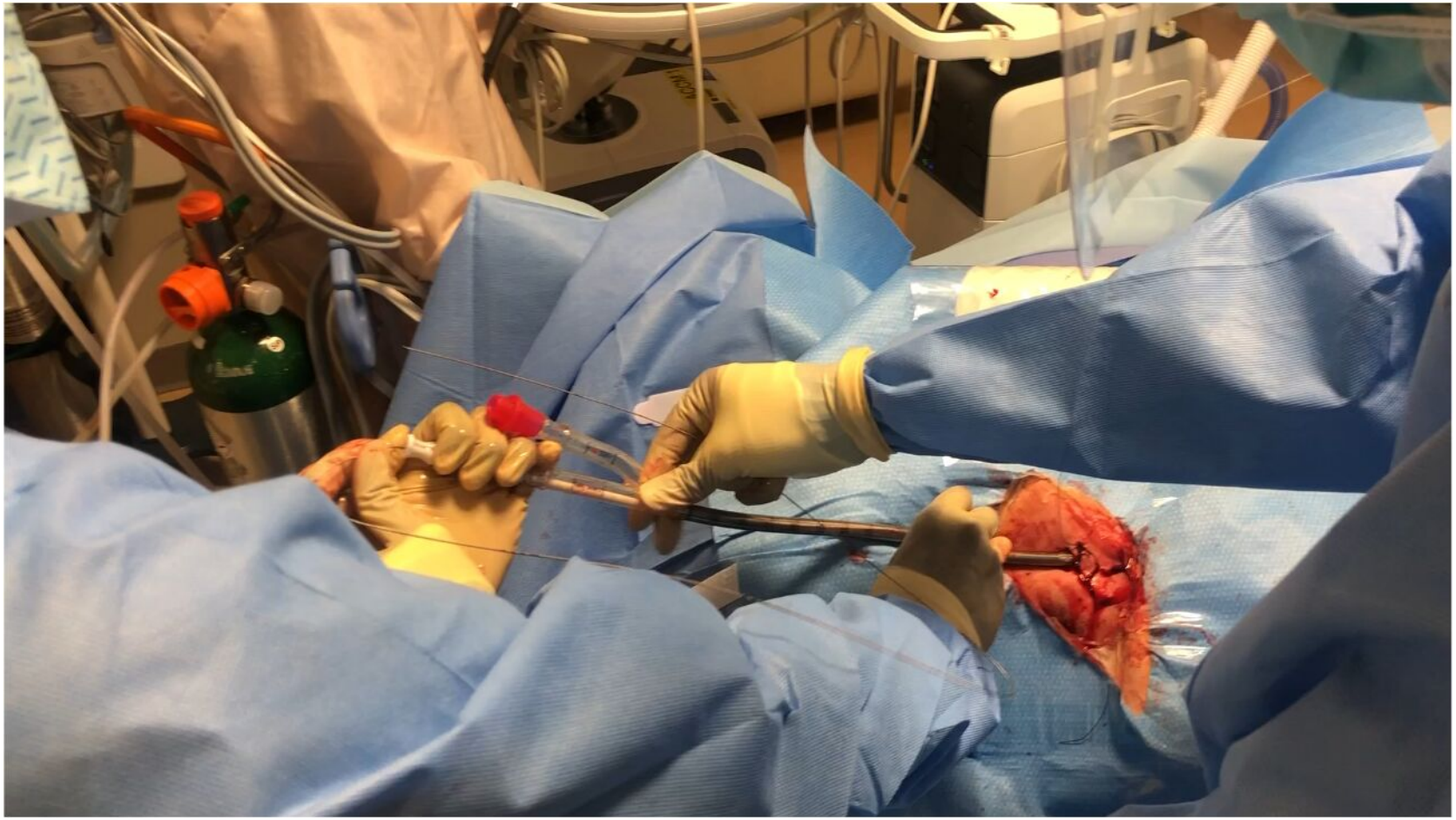

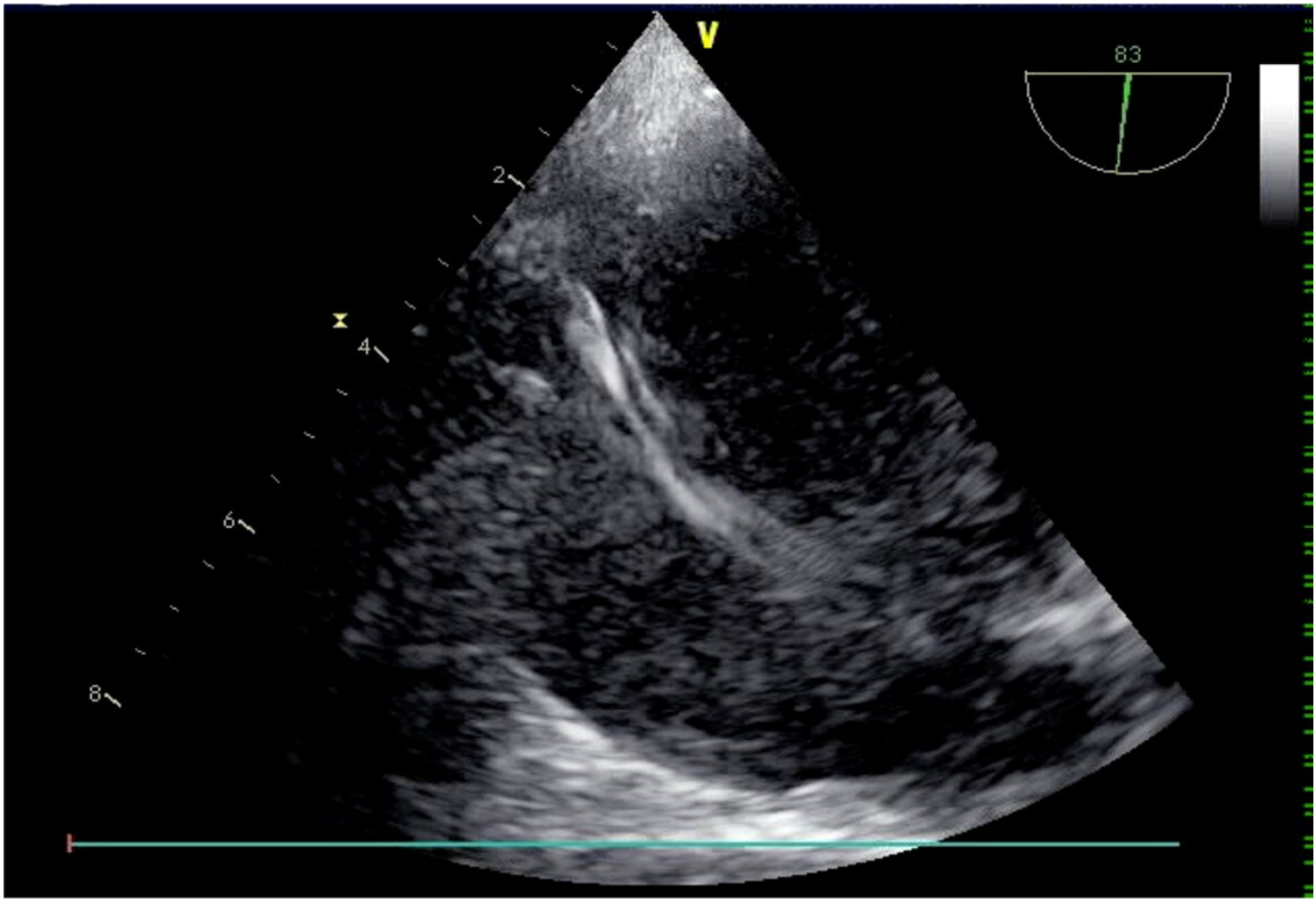
V
83
2
4
6
8