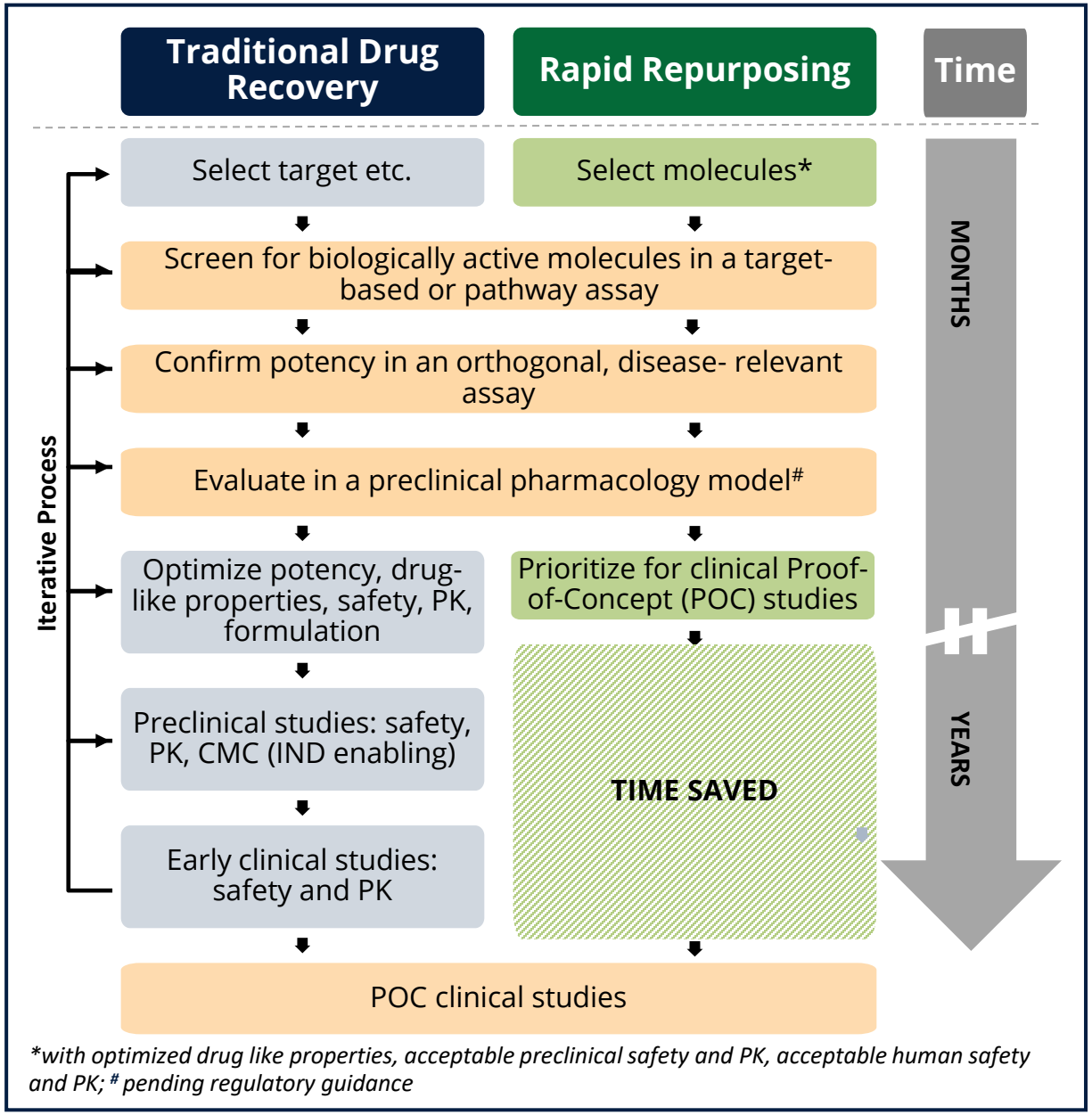

**with optimized drug like properties, acceptable preclinical safety and PK, acceptable human safety and PK; # pending regulatory guidance*